L'hymne des Apostres au temps Paschal.
Tristes erant apostoli.
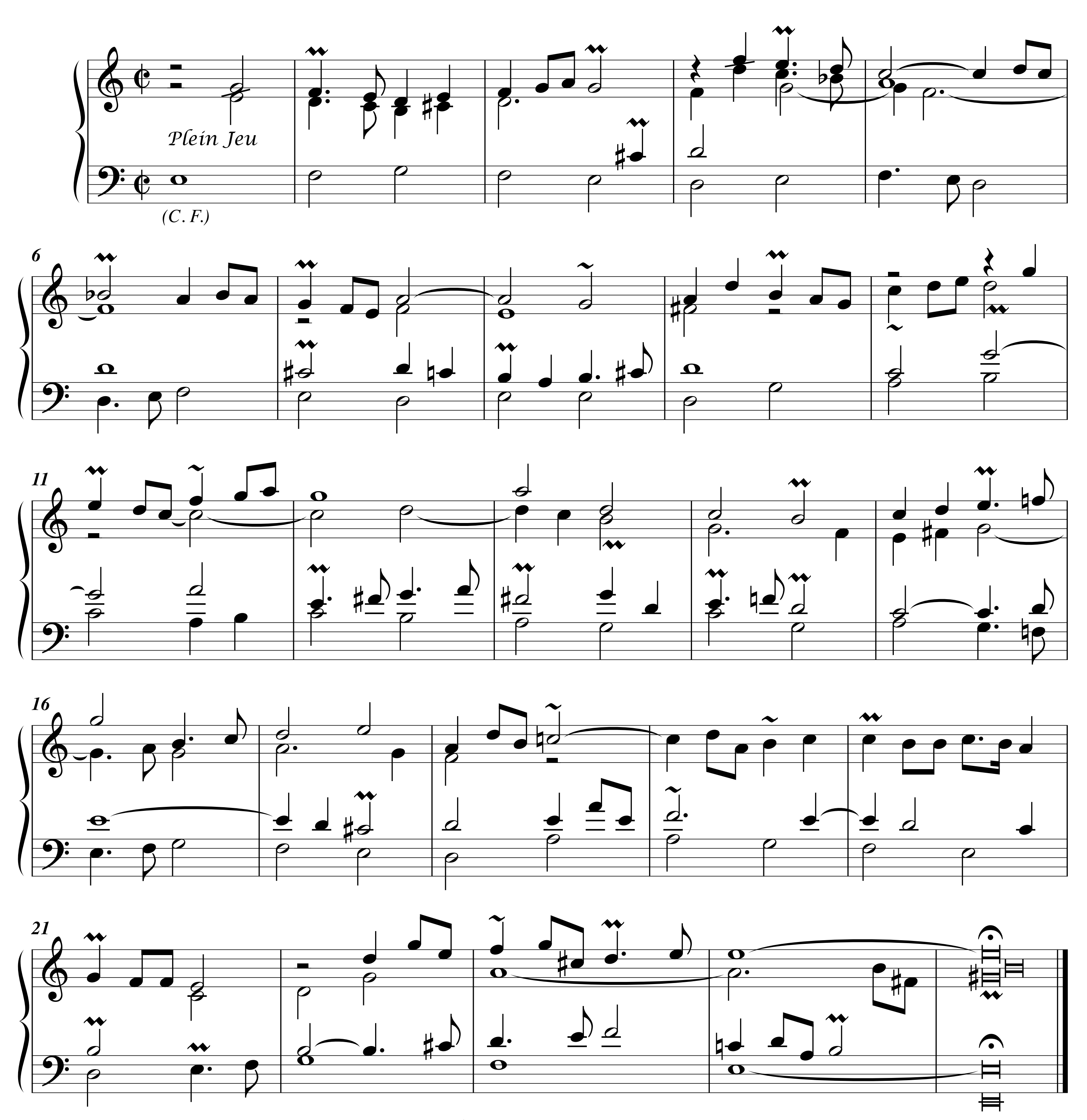

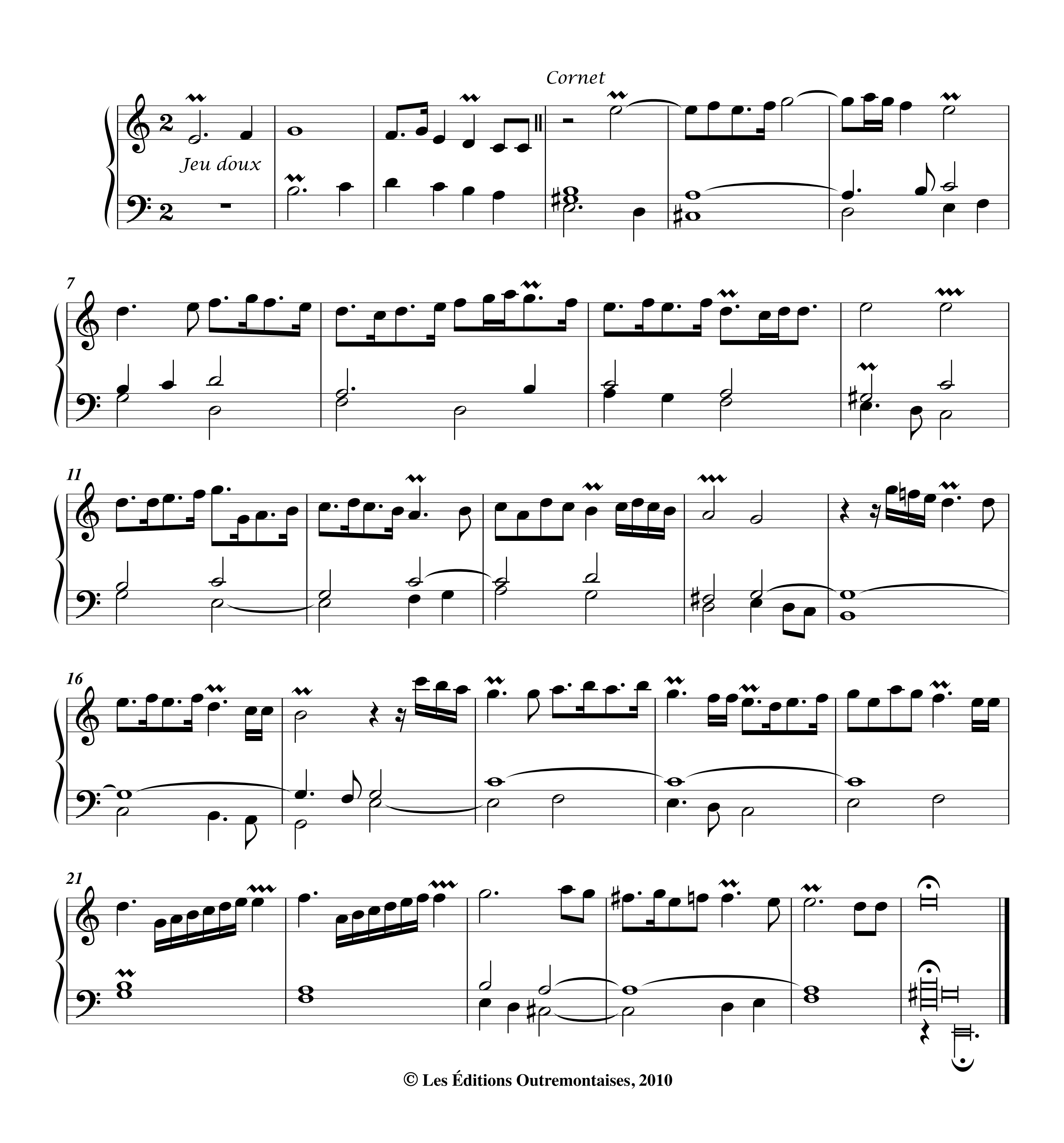
2. Couplet en Variation de Cornet.

